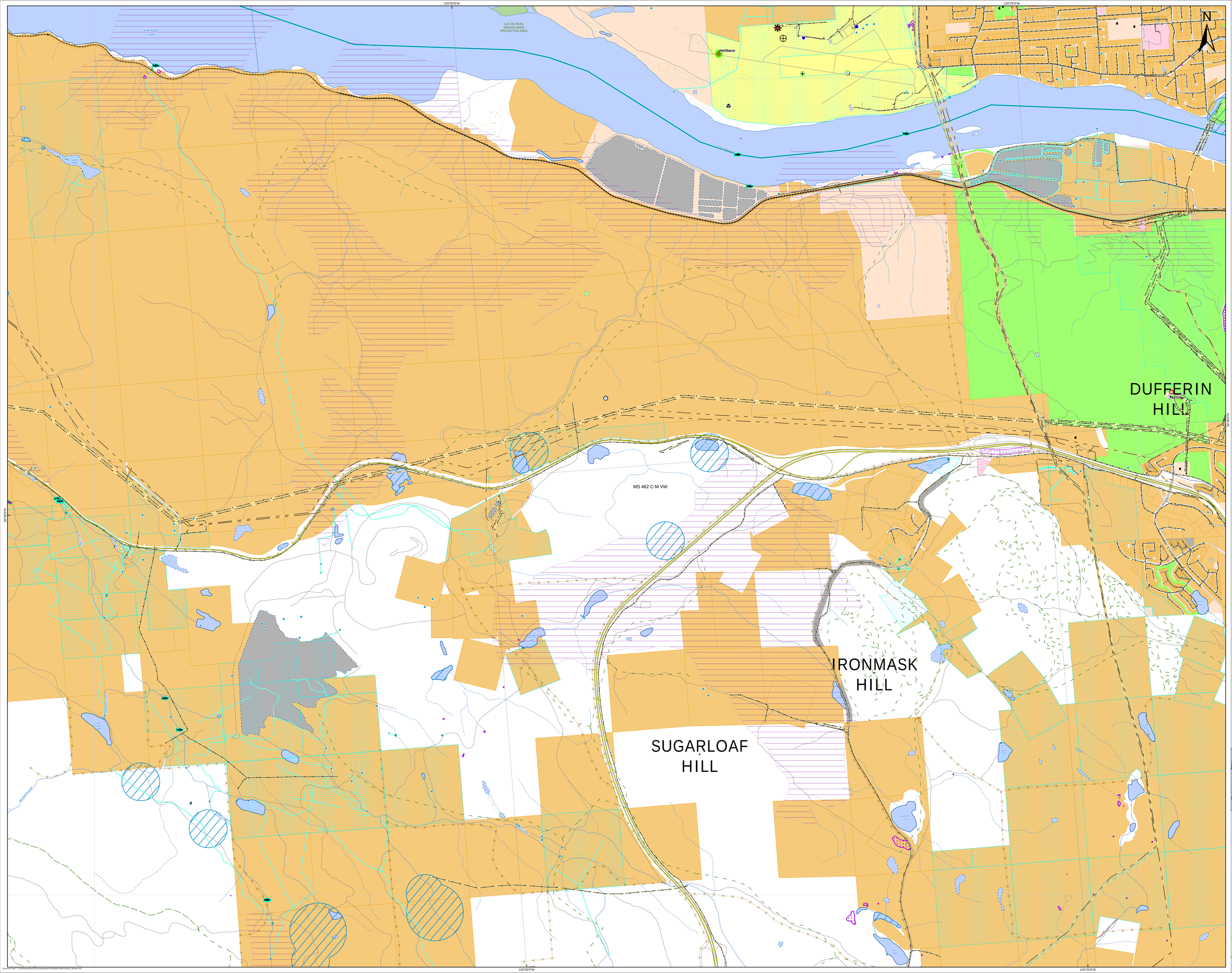

Tremont Creek

K21849
REHAB MAP
Zone 6 - B3

Map Date: February 21, 2022

Perimeter Date: 2021-08-20
Hectares: 62523.6HA

2 OPS Point [PTType]
PTType
- OPS Cleared Area
- Unassigned
- Fireguard Machine Completed
- Rehab - Requires Field Verification
- Rehab - Requires Field Verification

- Trail
- Trail
- Trail
- Trails
- Highway
- Main Road
- Road Permit
- Long Term - All Weather
- Main Road
- Highway
- Road
- Pipeline
- Pipeline
- Pipeline
- Pipeline - Construction Unknown
- Pipeline ROW - Construction Unknown
- Transmission Lines
- Transmission Line
- Transmission Line
- Transmission Line
- Airport
- Seaplane Facility
- Rail Line
- Mountain
- Stream
- Stream - Intermittent
- River
- Lake
- Lake - Intermittent
- Reservoir
- Sewage Pond, Tailing Pond, Dump
- Wetland
- Freshwater
- Pipeline
- Pipeline
- Pipeline
- Pipeline - Construction Unknown
- Pipeline ROW - Construction Unknown
- Transmission Line
- Airport
- Seaplane Facility
- Rail Line
- Falling or Gullied Terrain
- InterpretiveForestRecreationReserve
- O&G Facility
- O&G Facility
- Pipeline
- Pipeline
- Pipeline - Construction Unknown
- Pipeline ROW - Construction Unknown
- Transmission Lines
- Transmission Line
- Transmission Line
- Transmission Line
- Navaids
- Climate Station
- Weather Station
- Weather Station
- Radio Tower
- Radio Towers
- Cellular Tower
- Radio Tower
- Airport
- Seaplane Facility
- Rail Line
- Fire Zone Office
- Fire Centre Office
- Groundwater Well
- Dam
- Archaeological Site
- Legacy Archaeological Site
- Historic Place
- Fence
- Aquatic
- Fish - Observed
- Fish - Observed
- Fish Distribution
- River
- Lake
- Lake - Intermittent
- Reservoir
- Sewage Pond, Tailing Pond, Dump
- BC Park, Protected Area, Eco Reserve
- Regional & Local Parks
- Wildlife Management Area
- Private
- Federal
- Municipal
- Crown Agency
- Unknown
- Private
- Crown Agency

Index Map

This map may contain CONFIDENTIAL information; for INTERNAL use only

Disclaimer:
Wildfire perimeters for the current fire season, including both active and inactive fires, are supplied from various sources. The data is refreshed from operational systems nightly to the public map. Wildfire data may not reflect the current fire situation, and therefore should only be used for reference purposes.

Wildfire data from the incident is updated when practicable and the occurrence of individual fire updates will vary. The information is intended for general reference only and should not be relied on as accurate because fires are dynamic and circumstances may change quickly. The levels of current fire activity within the mapped fire perimeters can vary widely.

Data Sources and Notes:

Projection: NAD 1983 BC Environment Albers
Created by: jpardon

Ministry of Forests, Lands, Natural Resource Operations and Rural Development
BC Wildfire Service